

PLAN SHOWING THE PROPOSED SUB-DIVISION AT PLOT NO. 56 & PROPOSED DWELLING HOUSE AT PLOT NO. 56 (NORTHERN PORTION) IN S. NO. 59/4 PT OF "ANNAI THERASSA NAGAR PHASE - I", MADIPAKKAM MADURA PUZHUTHIVAKKAM VILLAGE, SAIDAPET TK., CHENGAI - ANNA DISTRICT.

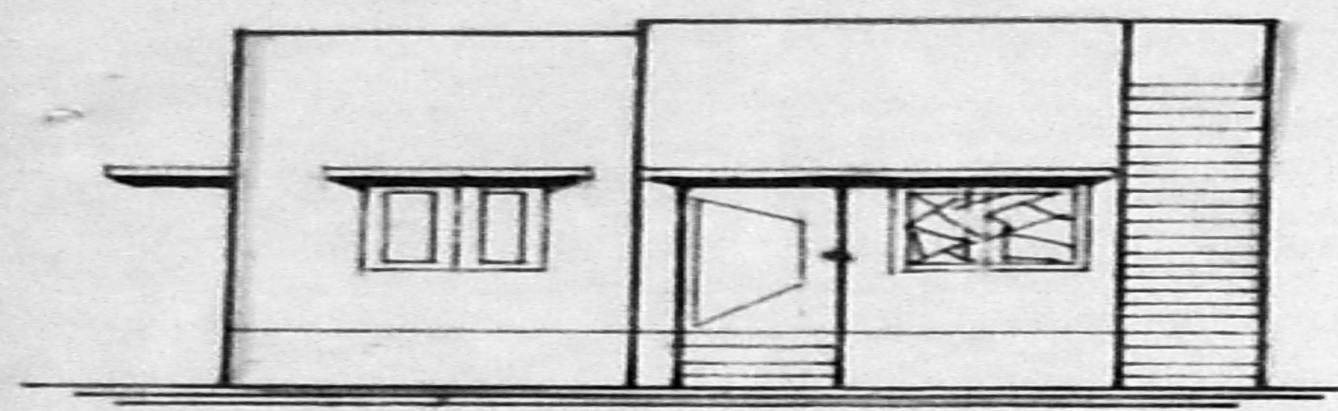

elevation A1/24286/222/92

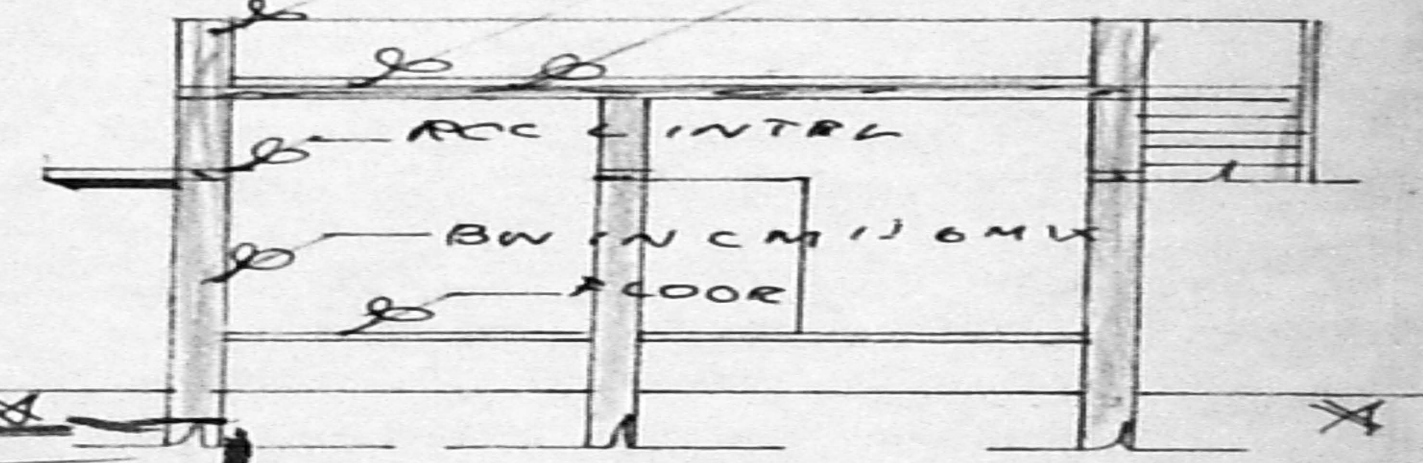

section AA

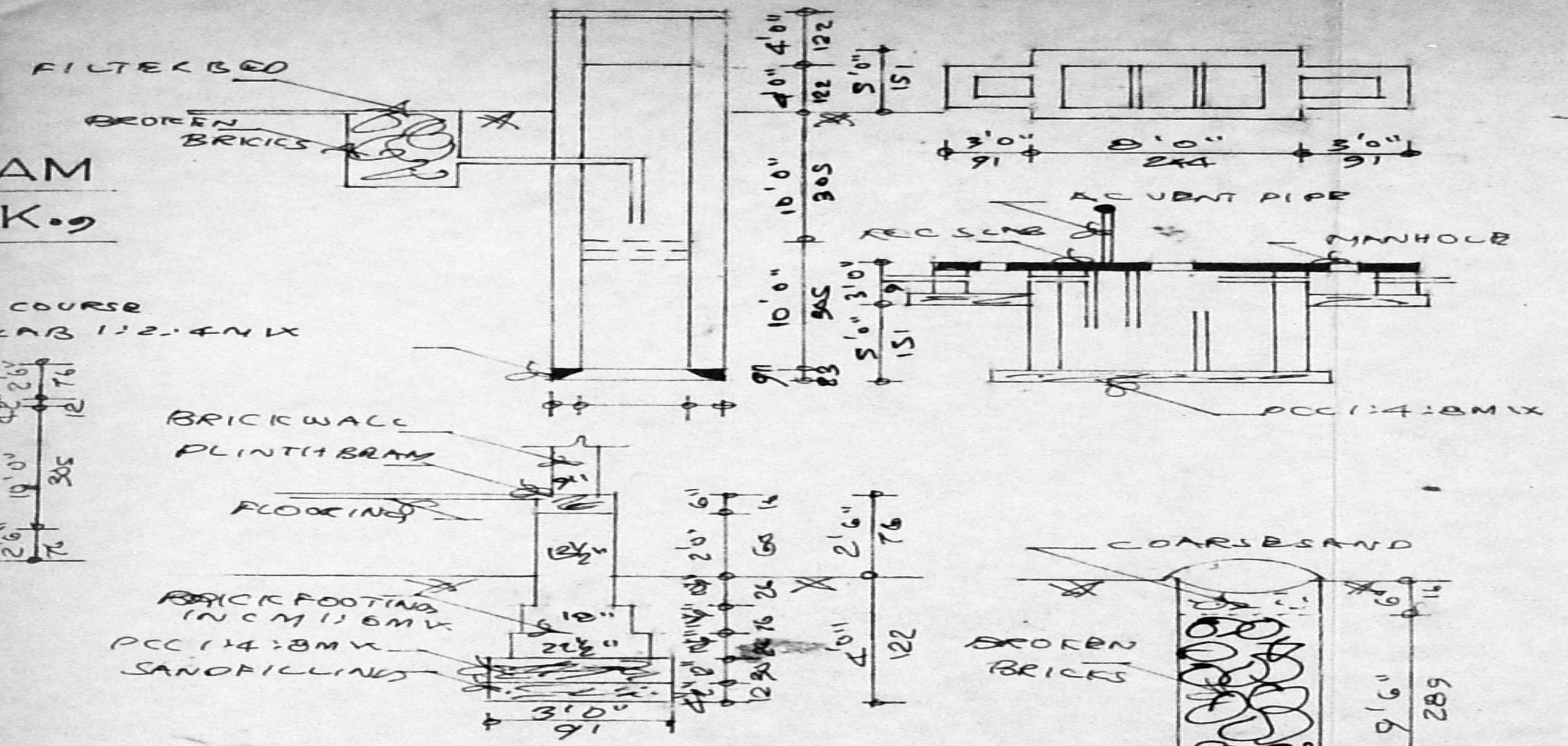

well-septic tank - foundation - percolation pit details

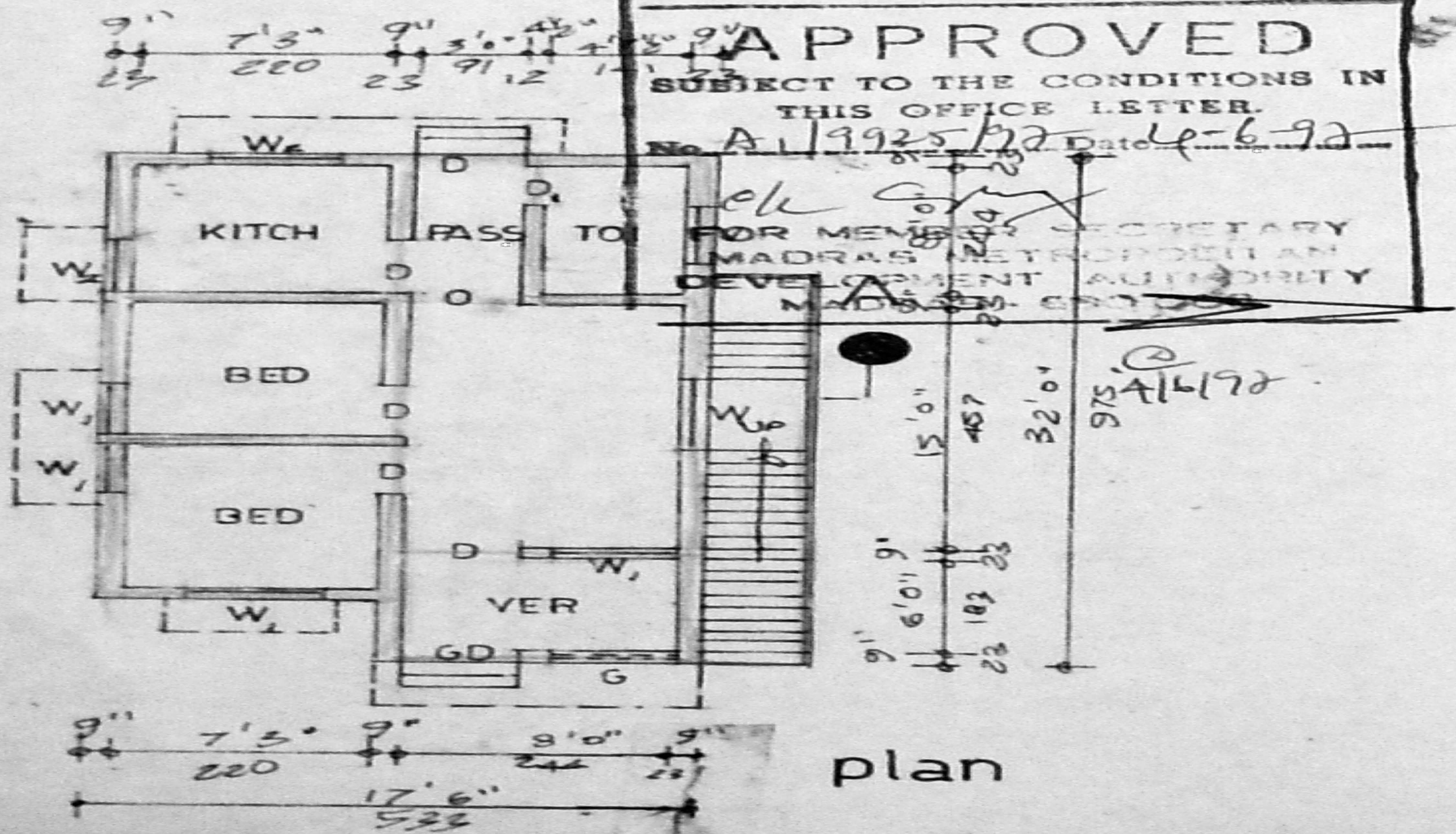

plan

APPROVED
 SUBJECT TO THE CONDITIONS IN THIS OFFICE LETTER.
 A/19925/92 Date: 14-6-92
 SECRETARY
 MADRAS METROPOLITAN DEVELOPMENT AUTHORITY
 MADRAS - 600 029

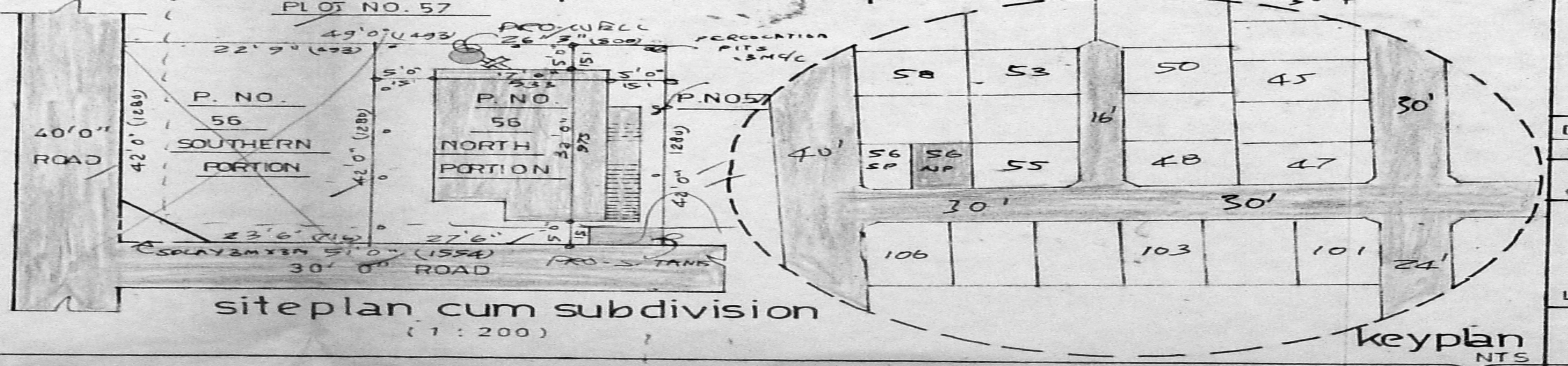

site plan cum subdivision (1:200)

schedule of joineries

D	DOOR	3'0" X 6'6"	91 X 199
D ₁	"	2'6" X 6'6"	76 X 199
W	WINDOW	4'6" X 4'0"	137 X 122
W ₁	"	3'0" X 4'0"	91 X 122
W ₂	"	3'0" X 2'0"	91 X 61
V	VENTILATOR		
G	GRILL	GD GRILL DOOR	Ø OPENING

area statement

A₁ 19925/92
 16.5.97

PLOT AREA	1129 SFT	105 SQM
PLINTH AREA	525 SFT	49 SQM
FSI - 0.47	COVERAGE - 47%	

colour index



staircase details

TREAD	0'9" (23)
RISE	0'7" (17)
WIDTH	3'0" (91)

DRAWG NO	DRAN	CKD	DATE	SCALE
SPP/0056/97	FIN	Ⓞ	16.3.97	1" = 8'0" (1:100)

OWNER ©
 SUDHA PLANNERS
 CHENNAI - 91